

# All about Elwood

Words: Red Bingham & Jeannie Marsh

Music: *I do Like to be Beside the Seaside* (Chorus)

by John A. Glover-Kind © 1907

♩ = 108

Light and bright, in the style of Edwardian Music Hall

Piano Introduction

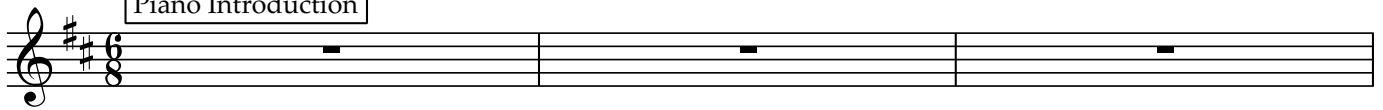

4 Verse 1

There's a spe-cial lit-tle su-burb by the sea - side, where the past and the

10

pre-sent co-in-cide, and the ghosts that you meet when you walk down each

16

street share\_ all their se-crets, whe-ther they're sad or sweet. And the

21

po - ets and the wri - ters are re - min - ders of the

25

Bri - tish and their im - pact on our streets. Yes there's

29

Ten - ny - son and Tha - cka - ray and Brow - ning, Di - ckens,

32

Burns, and Shel - ley, Mil - ton, and Scott and Keats.

36 Verse 2



When you gaze from Point Or-mond all a - round you First

41



Na-tions El-ders act-ing as your guide, where the roads are\_ now\_ there was

47



gol - den sand, wet-lands rich with food, it was a boun-teous land...

54



Now the streets can re - mind you of the sea - side,

58



we have Tide, Spray and Foam and Wave and Beach;

62



a Ca - nal that's known to flood, and de - po - sit lots of mud, BUT IT'S OUR

67



EL - WOOD BE-SIDE THE SEA! We love our

71



El - wood be - side the sea!